

PREPARED FOR:  
BETTY GREENHILL  
3325 N. KILBOURN AVE.  
CHICAGO, IL 60641

# PLAT OF SURVEY

J.K. SURVEYING INC.  
N3705 WILLOWBEND LANE  
LAKE GENEVA, WI, 53147  
262-248-3697

- OF -  
LOTS 3442 THROUGH 3447, BLOCK 73, OF PELL LAKE SUBDIVISION,  
LOCATED IN T.1.N., R.18.E., TOWN OF BLOOMFIELD, WALWORTH  
COUNTY, WISCONSIN.

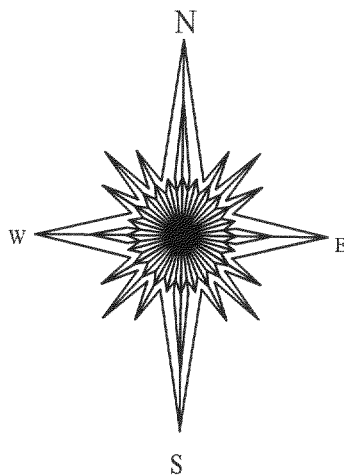
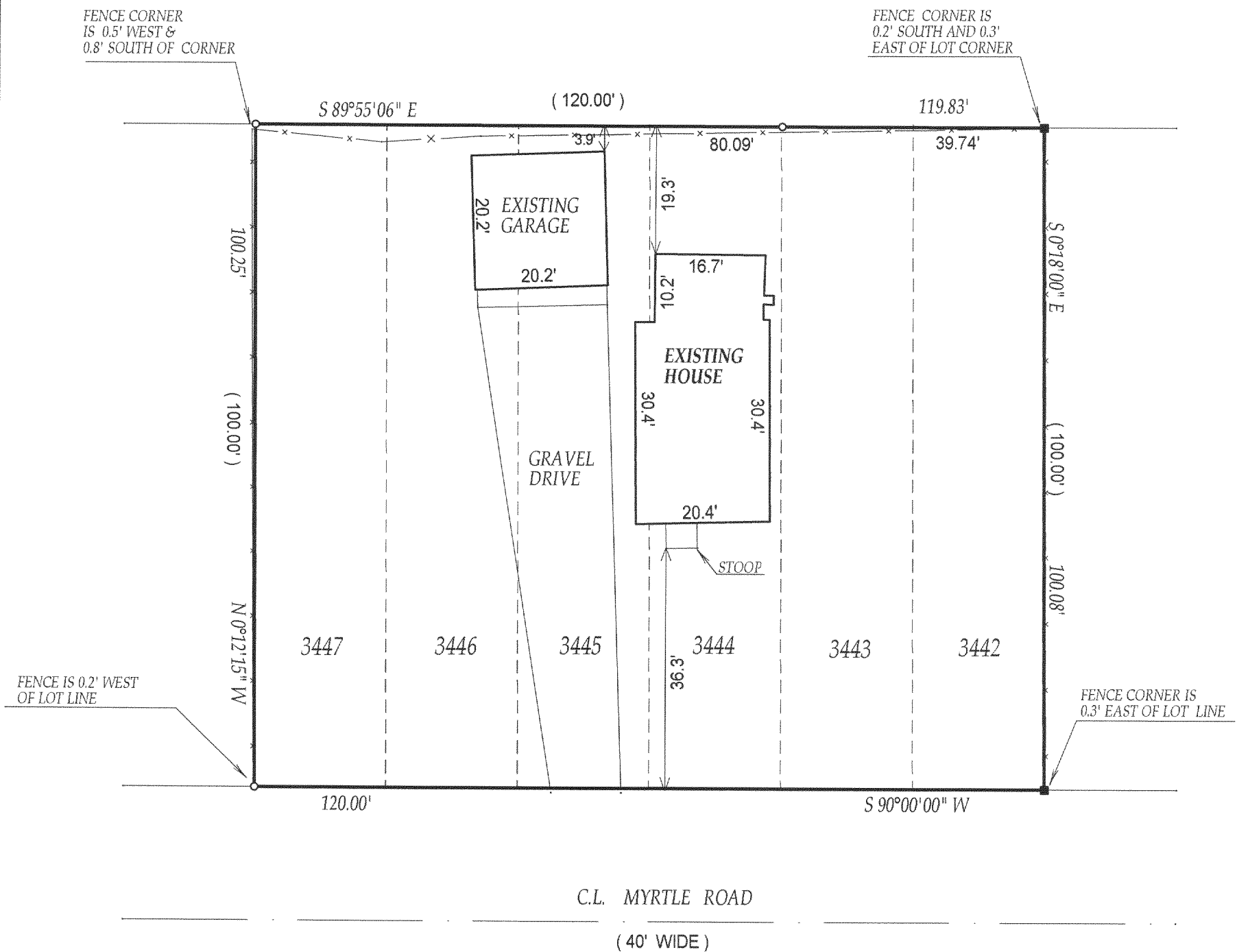

- ( ) = recorded as
- = found iron bar
- = found iron pipe
- = set iron pipe
- = set iron bar

COMPARE LEGAL DESCRIPTION ABOVE AND DRAWING WITH DEED. FOR BUILDING RESTRICTIONS AND EASEMENTS NOT SHOWN, REFER TO DEED, ABSTRACT SOURCES AND LOCAL MUNICIPAL CODES. NOTIFY THE SURVEYOR IMMEDIATELY OF ANY DISCREPANCY.

SCALE 1" = 20'

JOB # 05-071

TAX ID # MPL00718

"I hereby certify that I have surveyed the above described property and that the above map is a true representation thereof and shows the size and location of all visible structures, apparent easements and encroachments if any."

This survey is made for the present owners of the property, and those who purchase, mortgage, or guarantee the title thereto, within one year from the date hereof.

DATED THIS 24th, DAY OF FEBRUARY, 2005

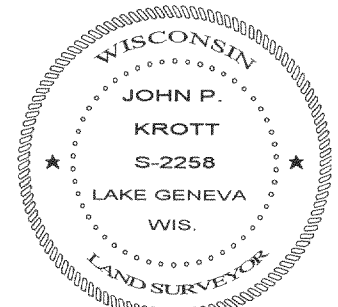

JOHN KROTT S - 2258  
Wisconsin Registered Land Surveyor  
(original if signed in red)

118-2617